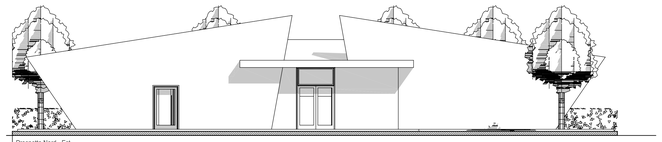

Prospetto Nord - Est

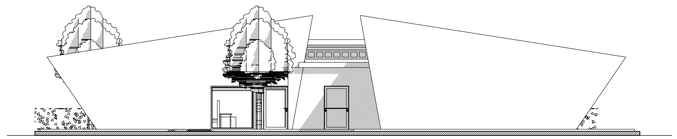

Prospetto Sud - Est

Prospetto Nord - Ovest

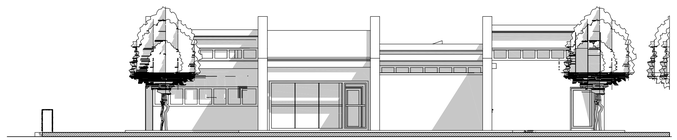

Prospetto Sud - Ovest

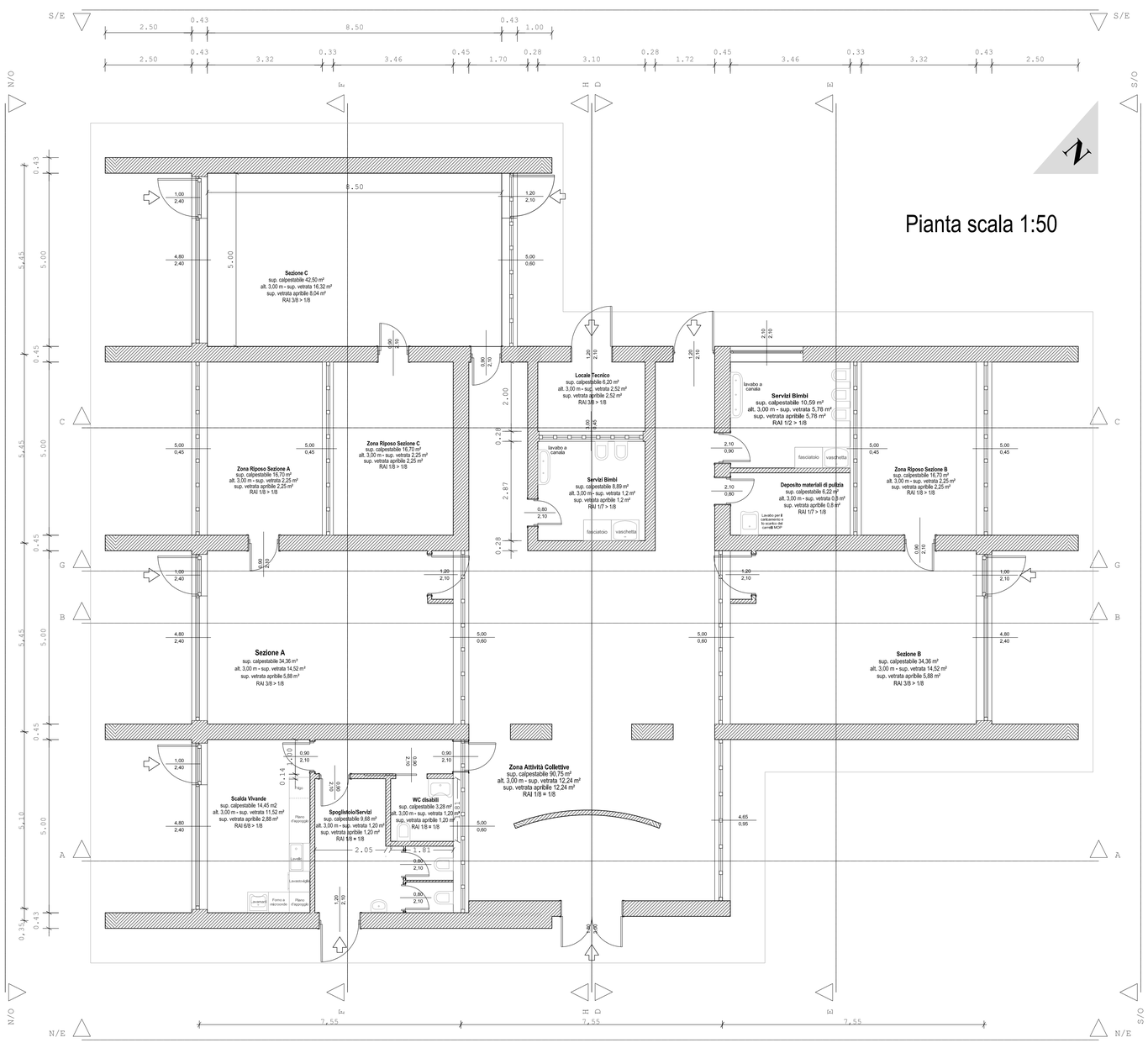

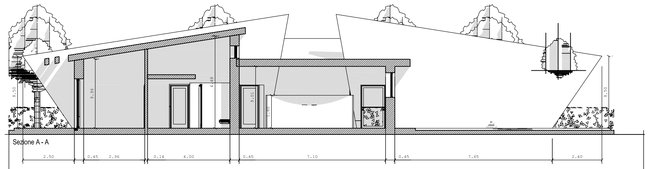

Sezione A - A

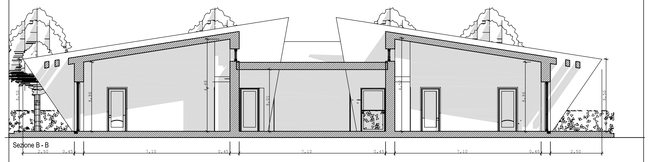

Sezione B - B

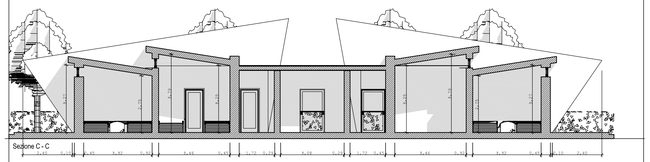

Sezione C - C

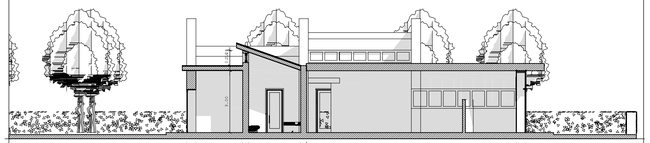

Sezione D - D

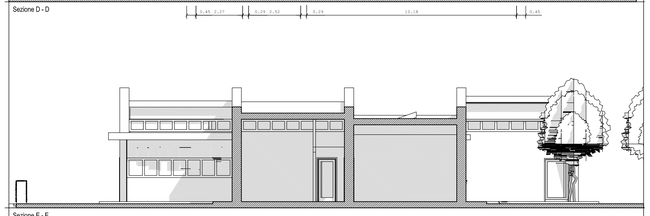

Sezione E - E

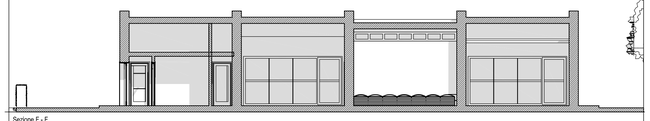

Sezione F - F

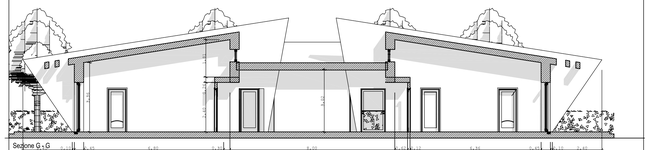

Sezione G - G

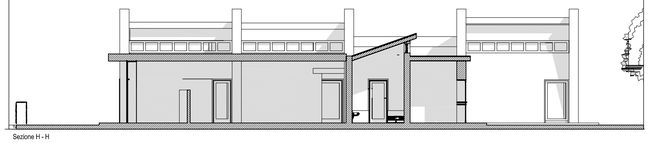

Sezione H - H

REGIONE LOMBARDIA

Comune di Castelbelforte

Dott.Arch. BIANCA MARIA FERRARI
Via Di Mezzogiorno n° 7 - 46100 - MANTOVA - cel. 3357932148 - e-mail: bianca.ferrari@gmail.com

Comune di :	- CASTELBELFORTE -	Provincia di :	- MANTOVA -
Progetto :	STUDIO DI FATTIBILITA' TECNICO - ECONOMICA Progetto Nuovo Asilo Nido Comunale in Via Ungaretti nel Capoluogo		
Disegno :	PLANIMETRIA - SEZIONE - PROSPETTI		
Committente :	Amm. Comunale di : Castelbelforte	Firma :	Il Responsabile del procedimento

Data :	Febbraio 2022	Proprietà :	
File :	GF0022057pd		
Scala :	1:50 1:100	Tav. N.	2

Si fa divieto di riprodurre e/o utilizzare i presenti elaborati in assenza del permesso scritto da parte degli intestatari, ai sensi della Legge sui diritti d'autore 22/04/41 n.633 G.U. 16/07/41 n. 166.